

SITE PLAN

GARDEN	734,19 M2
EXTERIOR COVERED PARKING	35,75 M2
PATHWAYS	18,77 M2
GOLF CAR PARKING	20,58 M2
POOL	48,14 M2
TERRACE POOL	176,50 M2
ROAD ACCESS TO PARKING	44,46 M2

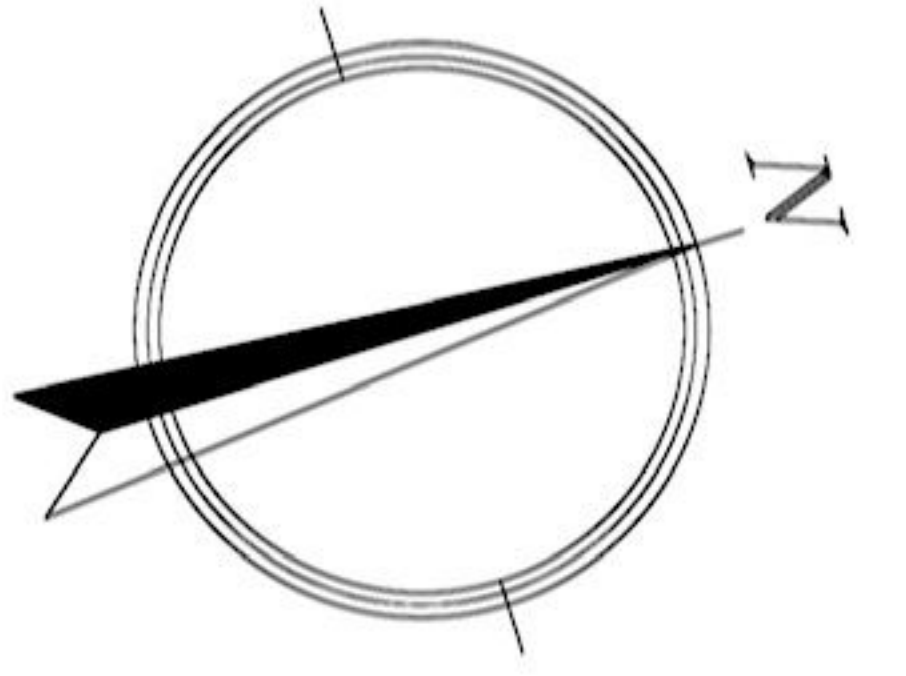

SITE PLAN	
MILAN 28	
CALLE MILAN NUEVA ANDALUCIA	
Marbella	Málaga
Date:	16 10 2019
Scale:	e: 1/100

GROUND FLOOR

BUILT SURFACE NOBLE AREAS	253,47 M2
COVERED TERRACES	106,03 M2
UNCOVERED TERRACES	37,38 M2
TERRACE POOL	124,09 M2
POOL	48,14 M2

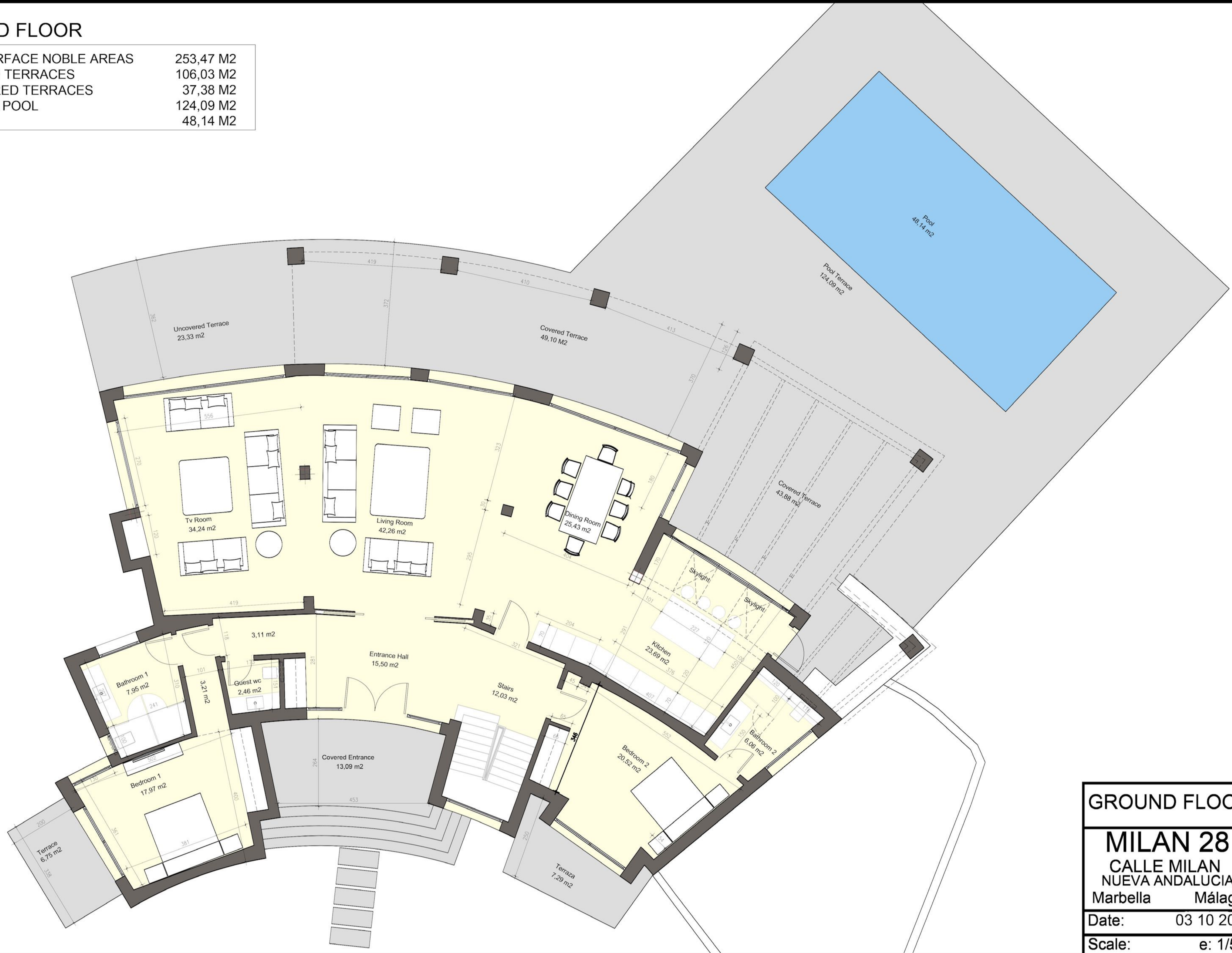

GROUND FLOOR	
MILAN 28	
CALLE MILAN NUEVA ANDALUCIA	
Marbella	Málaga
Date:	03 10 2019
Scale:	e: 1/50

UPPER FLOOR

BUILT SURFACE NOBLE AREAS 167,97 M2
 UNCOVERED TERRACES 121,20 M2



UPPER FLOOR	
MILAN 28	
CALLE MILAN NUEVA ANDALUCIA	
Marbella	Málaga
Date:	03 10 2019
Scale:	e: 1/50

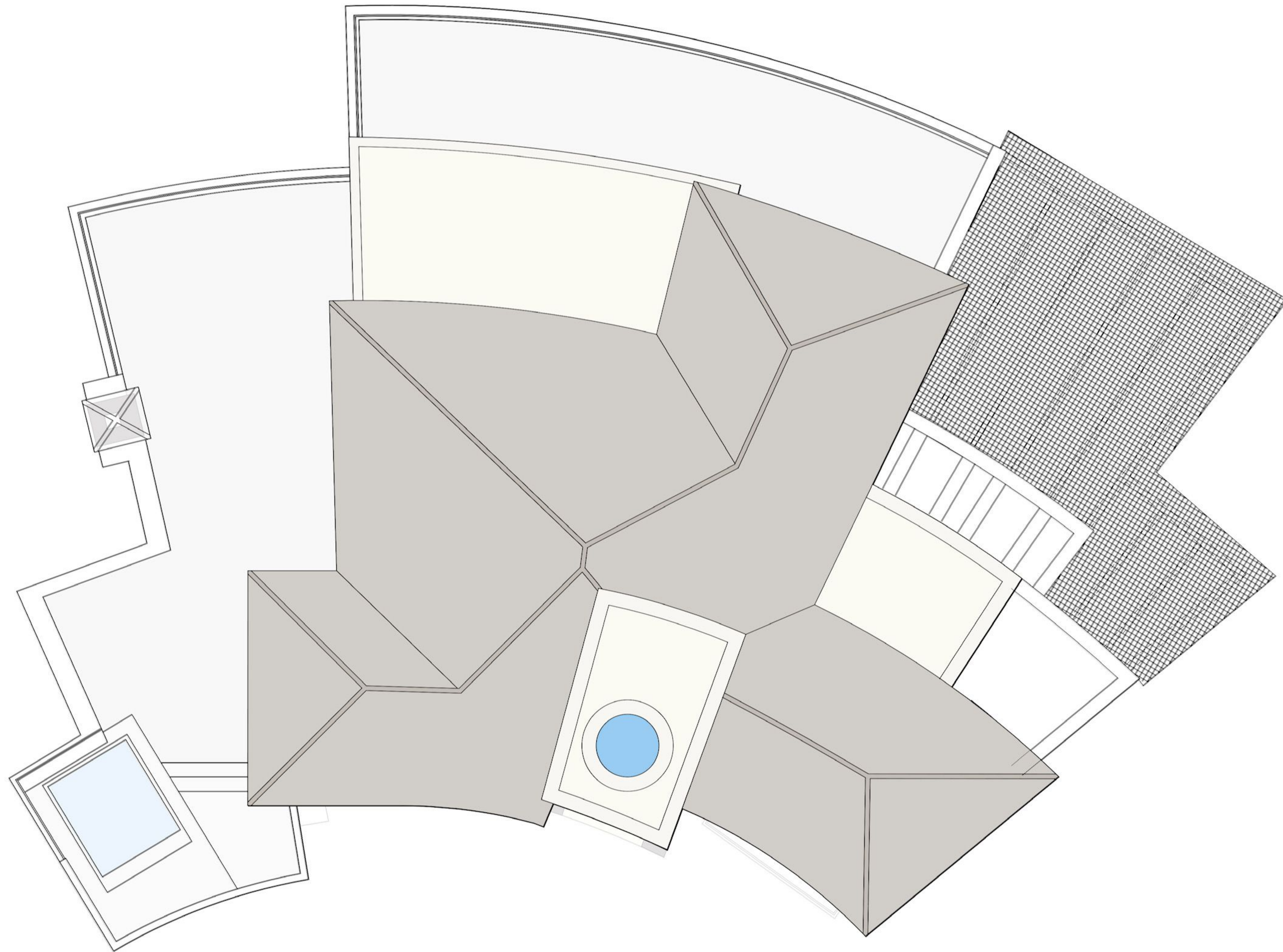

ROOF PLAN	
MILAN 28	
CALLE MILAN NUEVA ANDALUCIA	
Marbella	Málaga
Date:	10 09 2019
Scale:	e: 1/50